Amt für Umwelt

Thurgau

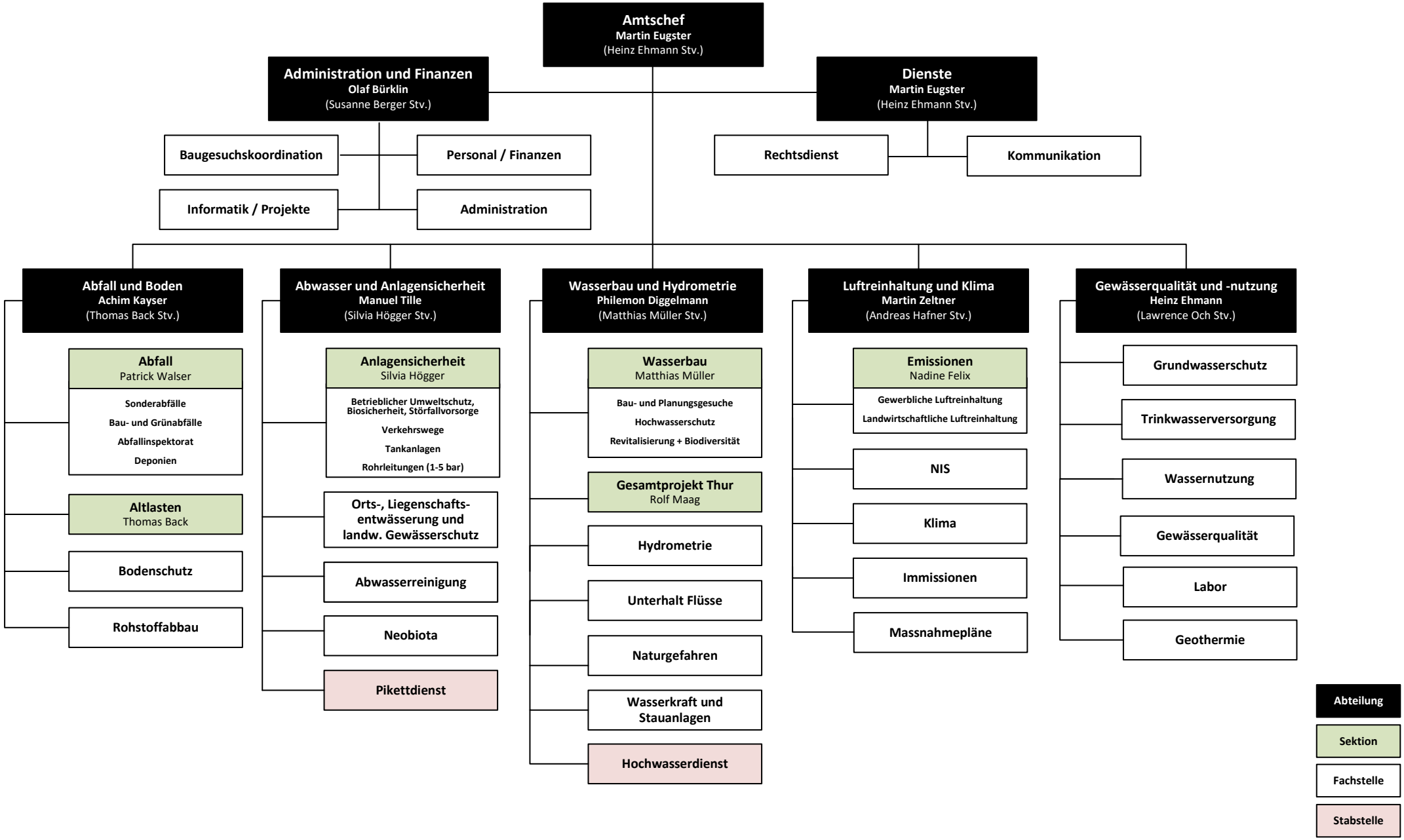

Stand Juli 2025